

# STUDY ROADS



## MACON COUNTY Comprehensive Transportation Plan

- Study Roads**
- Interstate, US, and NC Routes
  - Secondary Routes and Local Roads
  - Non-Study Roads
- Other Features**
- Hospital
  - Schools
  - Airports
  - County Boundary - Outline
  - Planning Boundary
  - Lake, Pond, or Reservoir
  - Stream or River



Full report at:  
<https://tinyurl.com/MaconCTP>



Sheet 1 of 1  
Base map date: March 18, 2019

**Legal Disclaimer**

This product contains mapping data for informational and planning purposes only, and is subject to change. Users should review or consult the primary data sources to ascertain the usability of the information.

**WORKING COPY**  
Plan Date: December 10, 2019

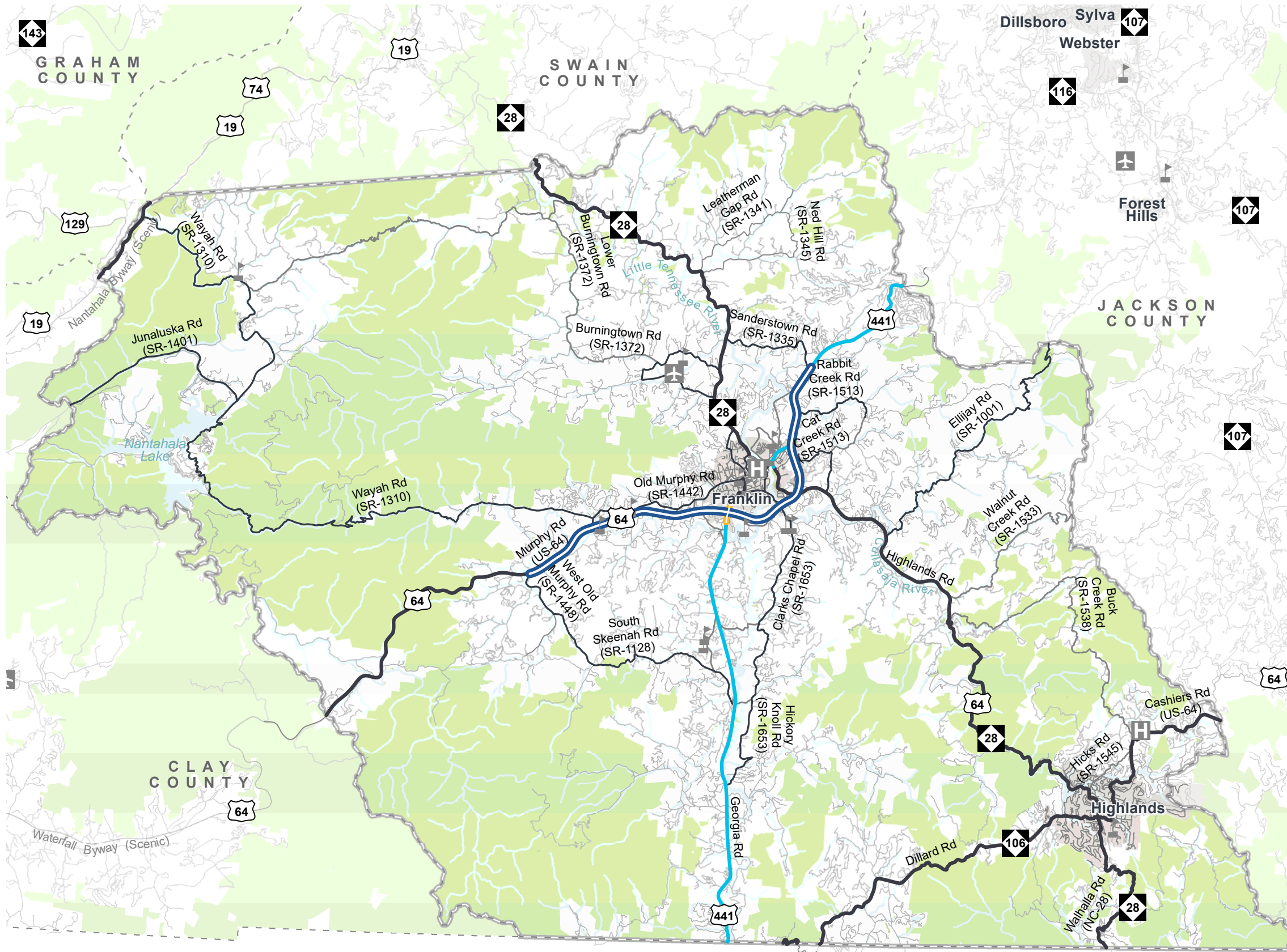

# FACILITY TYPES

Facility classifications for mobility and control of access planning through 2045



## MACON COUNTY

### Comprehensive Transportation Plan

Facility Types and Control of Access  
(Listed in Order of Mobility Function)

	Projected	New Location
Freeway		
Expressway (Multilane Divided)		
Boulevard (Multilane Divided)		
Major Thoroughfare (Multilane Undivided)		
Major Thoroughfare (2 Lane)		
Minor Thoroughfare		



Full report at:  
<https://tinyurl.com/MaconCTP>



Sheet 1 of 4

Base map date: March 18, 2019

#### Legal Disclaimer

These concepts will need additional analysis to meet state and federal environmental regulations, to determine final locations and designs, and to be funded for implementation. Local zoning or subdivision ordinances may require the dedication of right of way based on the concepts shown on the Comprehensive Transportation Plan and local collector street plans, based on N.C.G.S. § 136-66.2 and § 136-66.10.

**WORKING COPY**  
Plan Date: December 11, 2019

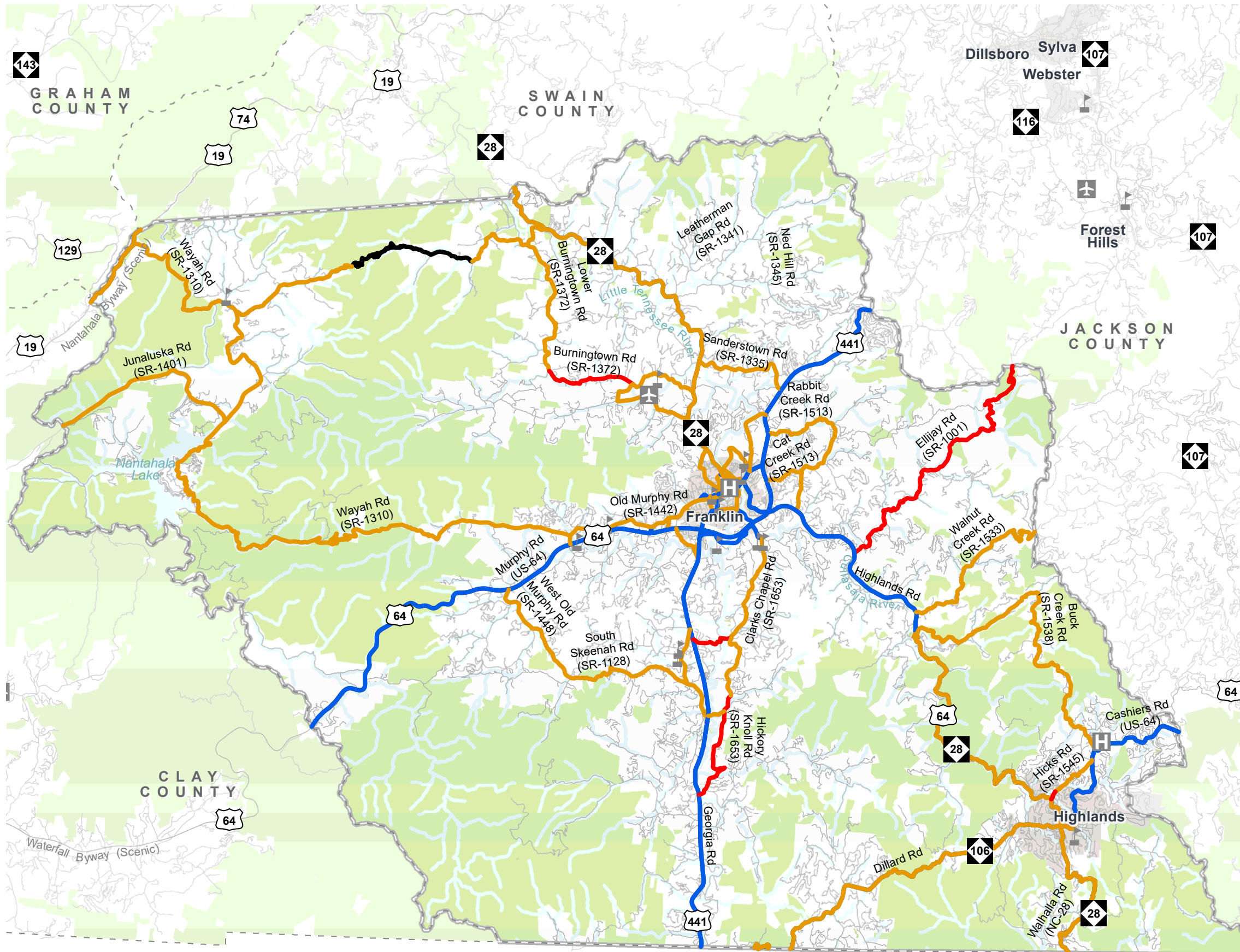

# LANE WIDTH



## MACON COUNTY Comprehensive Transportation Plan

Lane Width (FT)

- 11-12
- 9-10
- 8
- ?



Full report at:  
<https://tinyurl.com/MaconCTP>



Sheet 1 of 1

Base map date: March 18, 2019

### Legal Disclaimer

This product contains mapping data for informational and planning purposes only, and is subject to change. Users should review or consult the primary data sources to ascertain the usability of the information.

**WORKING COPY**  
Plan Date: December 10, 2019